Give Me Justice O God

Entrance Antiphon - 5th Week Lent 2024

Steve Angrisano,
Sarah Hart, and Curtis Stephan.

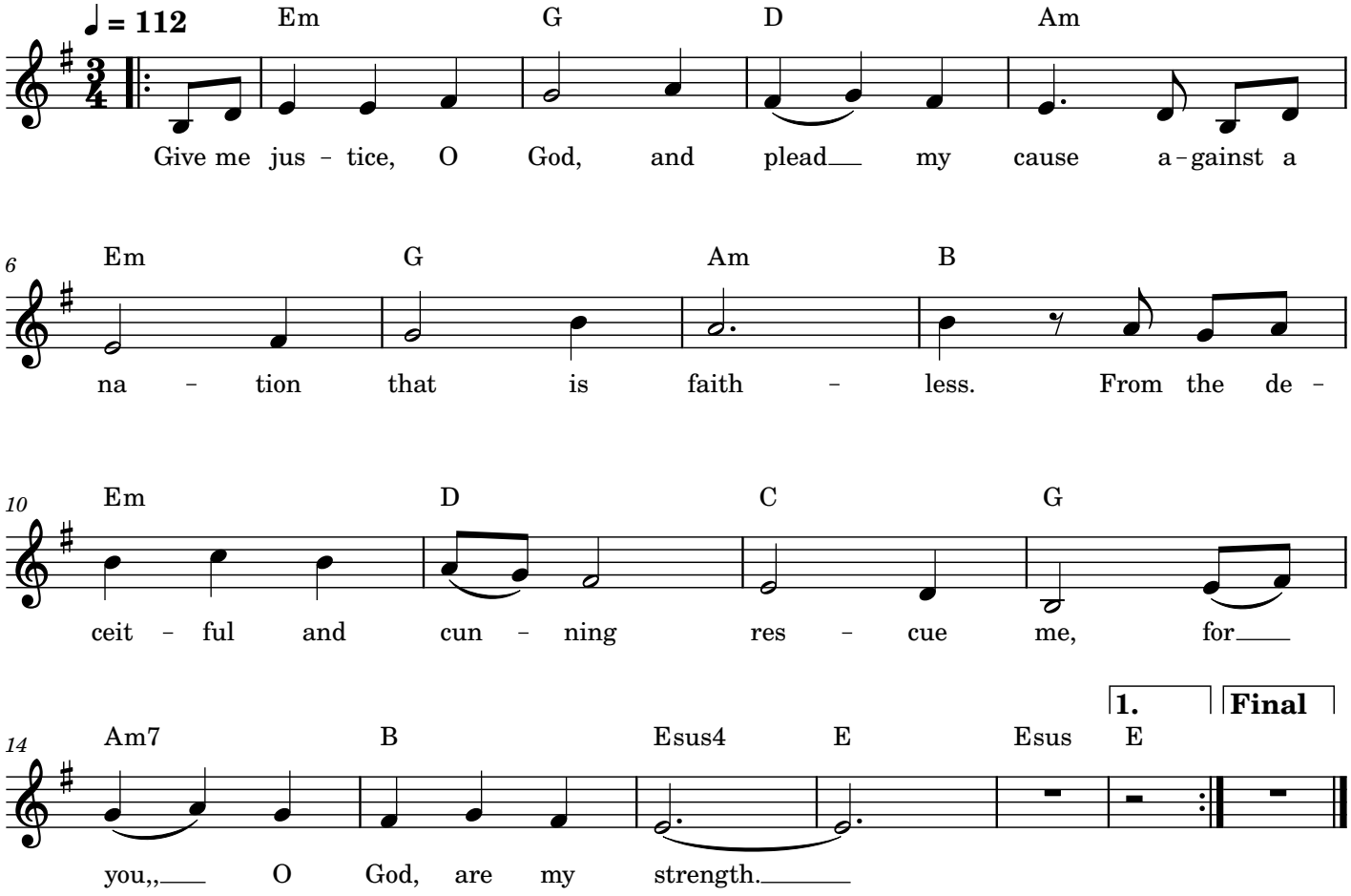

5th Sunday Lent

Spirit & Psalm 2024

Sarah Hart

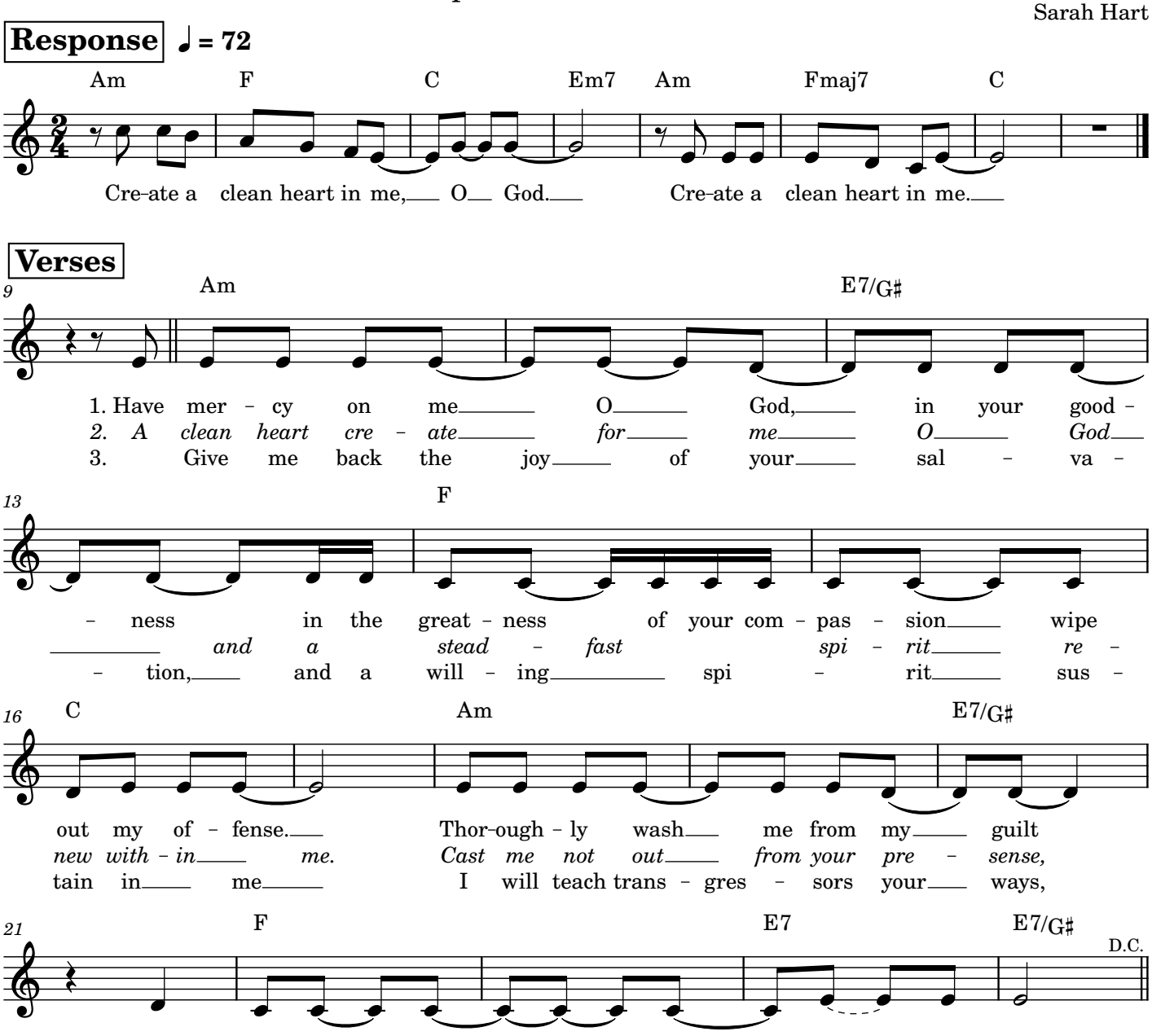

53 Lenten Gospel Acclamation

Mass of the Desert
Tom Booth
Choral arr. by Ed Bolduc

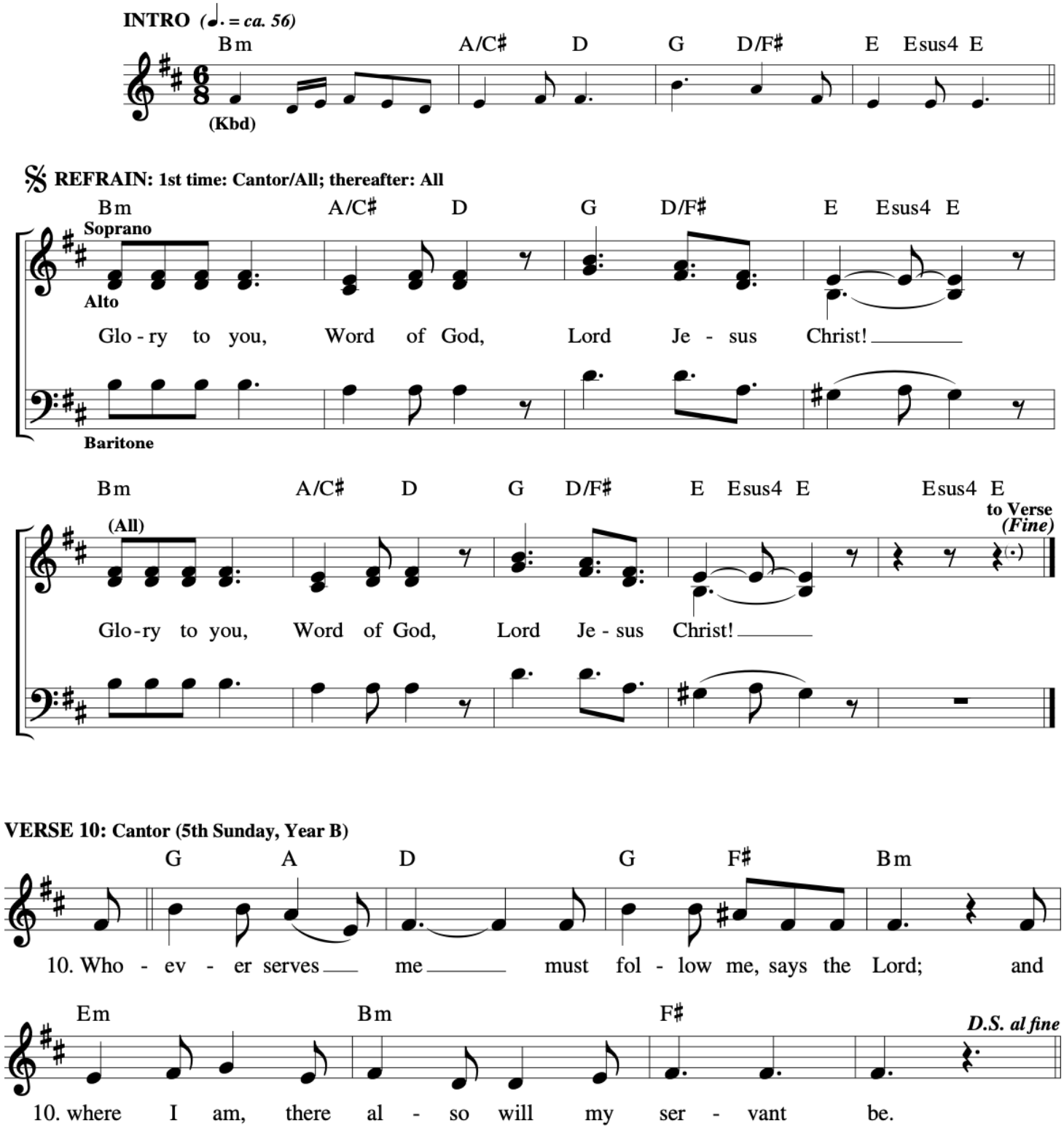

YOU STAND KNOCKING *Offertory*

Tom Booth

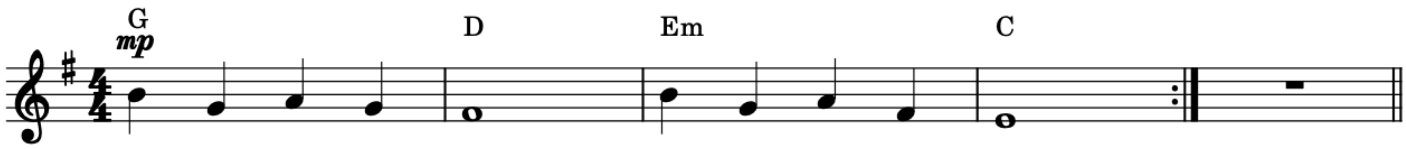

[VERSE 1]

G **D/F#** **Em** **C**
You spoke my name, and took my hand, and called me friend.
G **D/F#** **Em** **C**
Such faithful love, so undeserved, a heart transformed.
D **Am** **D** **C/E** **D/F#**
Though I wandered and have strayed, Still your mercy reigns.

[REFRAIN]

G **D** **Em** **C**
You were broken for me, arms wide open on a tree.
G/D **D** **Em** **C** **C**
You stand knocking at the door, offering all I'm hoping for.

[VERSE 2]

G **D/F#** **Em** **C**
To those in dark the Lord cries out, "Come and be saved."
G **D/F#** **Em** **C**
Along the way we shall find rest, The Lord is good.
D **Am** **D** **C/E** **D/F#**
For God comforts well his own, We are his alone.

[REFRAIN] 2 TIMES

[BRIDGE]

G **D/G** **Em** **C**
You are mine I am yours, Lord
G **D/G** **Em** **C**
I am yours, You are mine and I am yours.
G **D/G** **Em** **C**
You are mine I am yours, Lord
G **D/G** **Em** **C** **C**
I am yours, You are mine and I am yours.
D **Am** **D** **C/E** **D/F#**
Though I wandered and have strayed, Still your mercy reigns.

[REFRAIN]

Amen, Amen I Say to You

Communion Antiphon

Steve Angrisano,
Sarah Hart, and Curtis Stephan.

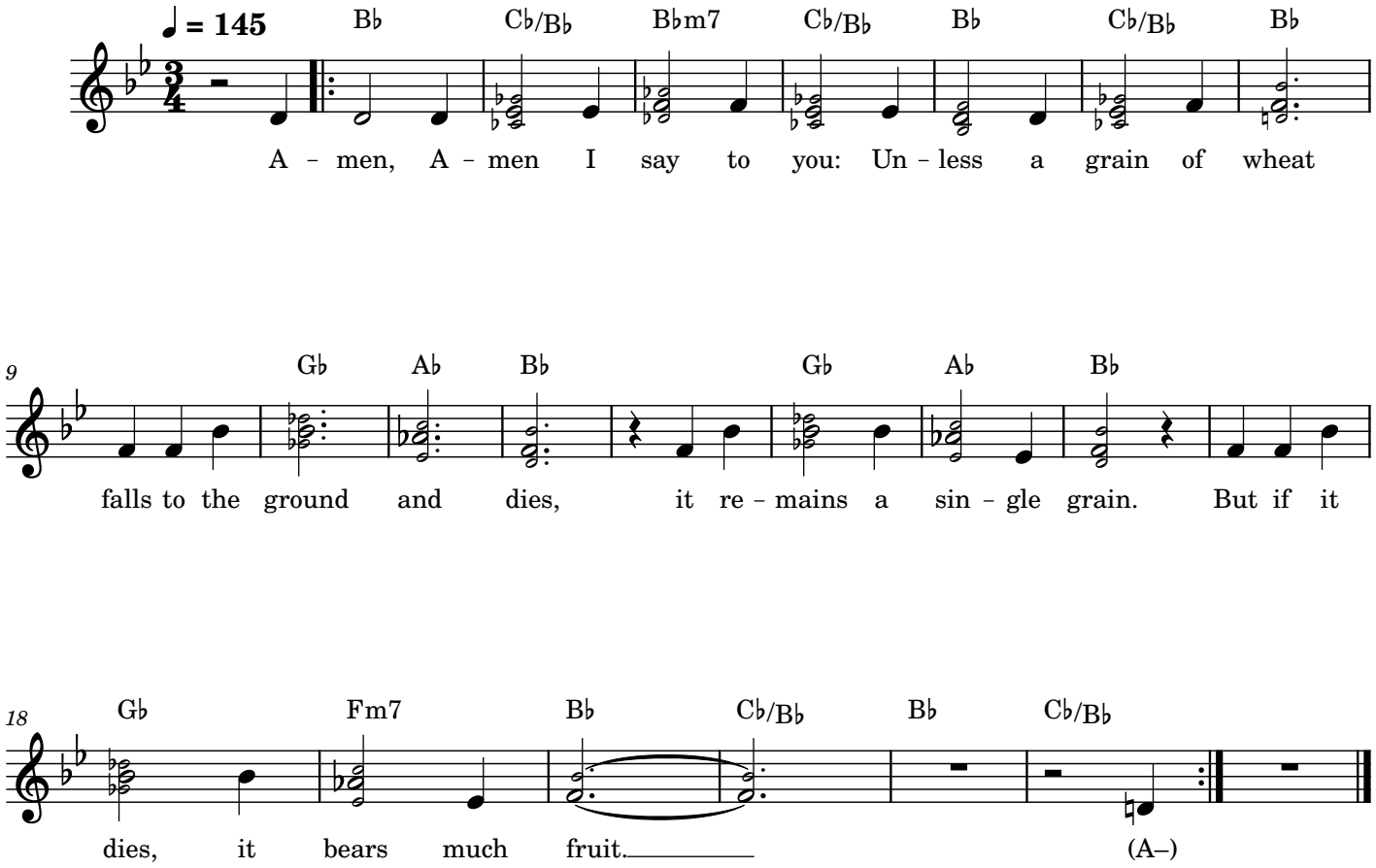

Communion 1

I, THE LORD

REFRAIN *Passionately, with conviction (♩ = ca. 52)*

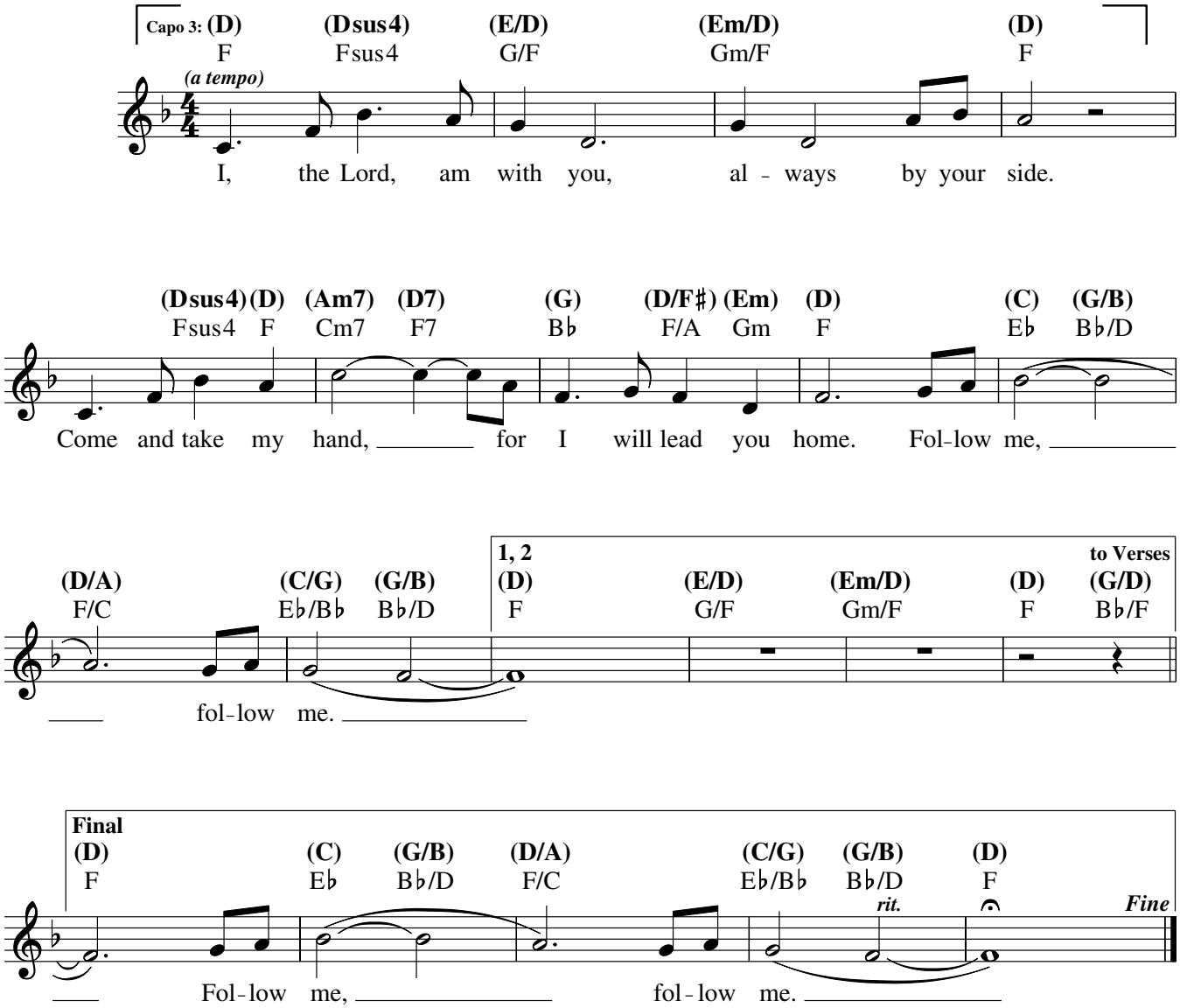

Text: Based on John 6:35–58; Tom Kendzia, b. 1954.
Music: Tom Kendzia
Text and music © 1983, OCP. All rights reserved.

22230-Z2
Edition #90932

VERSE 1

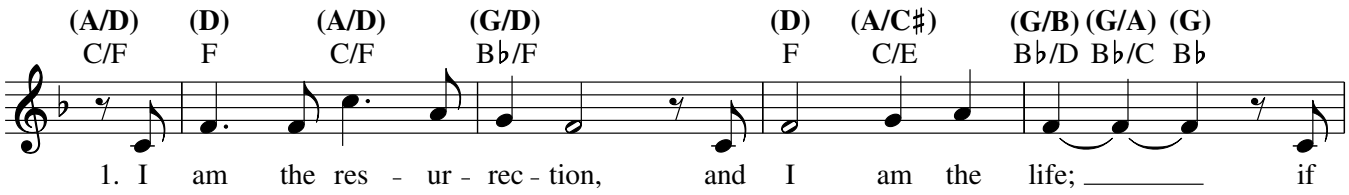

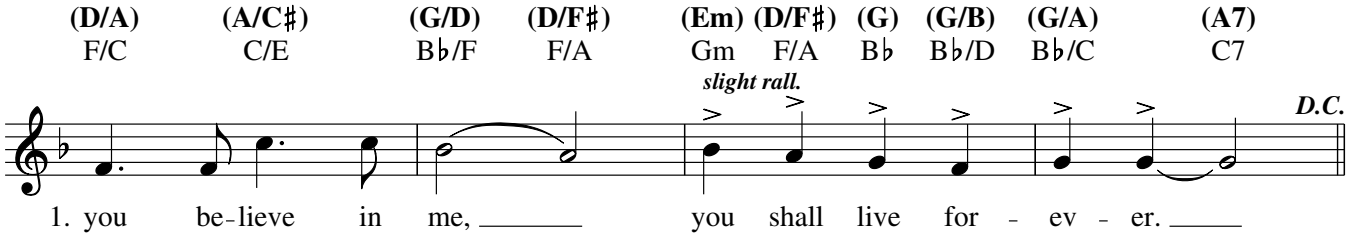

VERSE 2

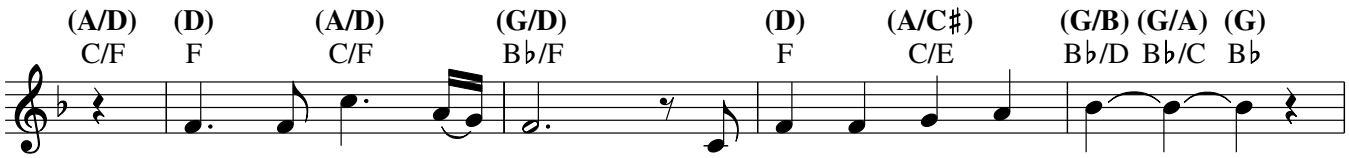

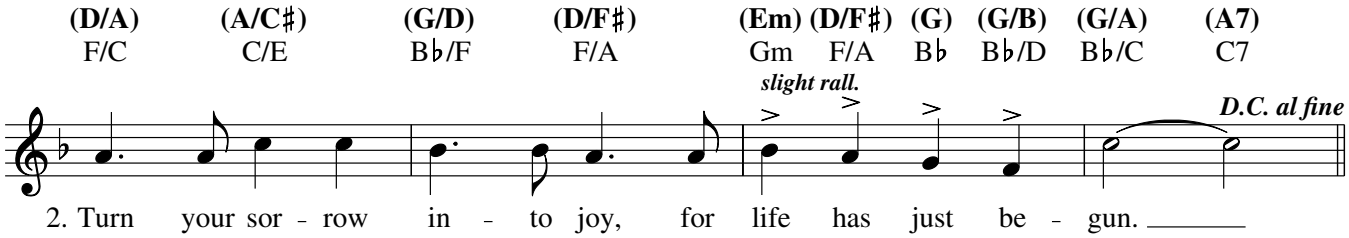

THE JESUS SONG *Communion 2*

Tom Booth

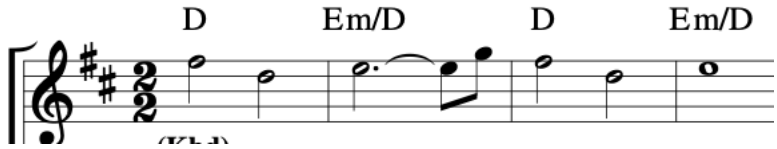

[REFRAIN 1] (2 TIMES)

D **A/C#** **Bm** **Am7** **D7/A**
Lord Jesus Christ, Son of God,
G **D/F#** **Em7** **A**
have mercy on me, have mercy on me.
D **A/C#** **Bm** **Am7** **D7/A**
Lord Jesus Christ, Son of God,
G **D/F#** **Em7** **A**
have mercy on me, have mercy on me.
D **Em/D** **D** **Em/D**
A - men.

[REFRAIN 2] (2 TIMES)

D **A** **Bm7** **Am7/D** **D7**
Je - sus, I trust in you.
G **D/F#** **Em7** **Asus4** **A**
Je - sus, I trust in you.
D **A** **D** **D/F#** **G** **D/F#**
You are the Son of the Liv - ing God.
Em7 **A** **Bm7** **Esus4** **E**
Je - sus, I trust in you.
Em7 **A** **D** **Em/D** **D** **Em/D**
Je - sus, I trust in you.

Purify My Heart

Recessional

Brian Doerksen

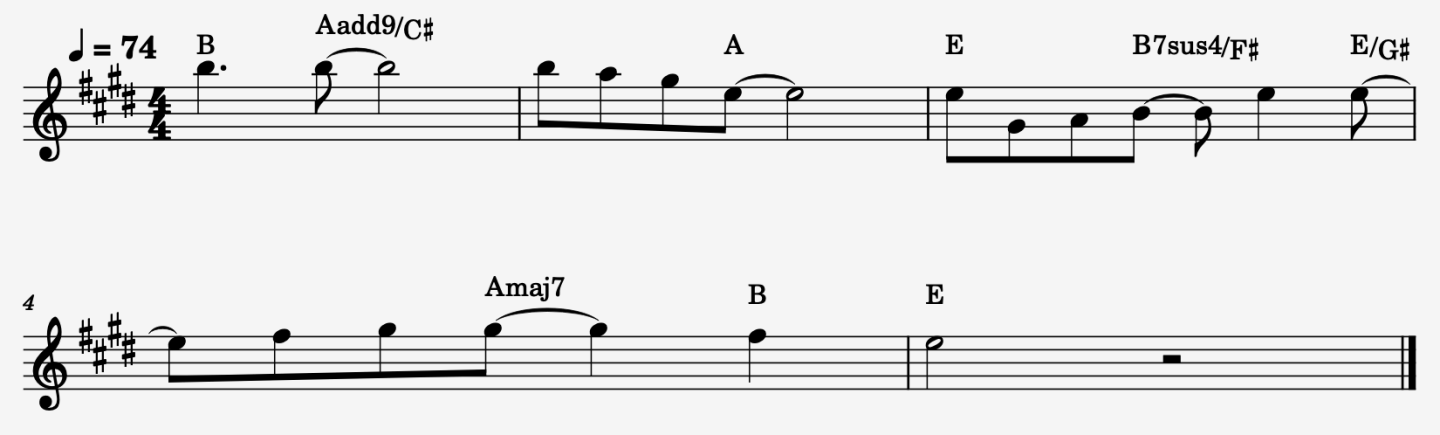

[Verse 1]

E **B/D#** **C#m** **F#m7** **B7**
Pu - ri - fy my heart, let me be as gold and precious silver.
E **B/D#** **C#m** **F#m7** **E/B** **B**
Pu - ri - fy my heart, let me be as gold, pure gold.

[Refrain]

E **A** **B** **E** **A** **B**
Re - finer's fire, my heart's one desire
E **B** **E** **A** **E/B** **B**
is to be holy, set apart for you, Lord.
E **B** **E** **A** **E/B** **B**
I choose to be holy, set apart for you, my master,
F#m **B7** **Aadd9/C#**
ready to do your will.

[Verse 2]

E **B/D#** **C#m** **F#m7** **B7**
Pu - ri - fy my heart, cleanse me from within and make me holy.
E **B/D#** **C#m** **F#m7** **E/B** **B**
Pu - ri - fy my heart, cleanse me from my sin, deep within.

[Refrain](2 Times)